Holmes County Consolidated School District's Community

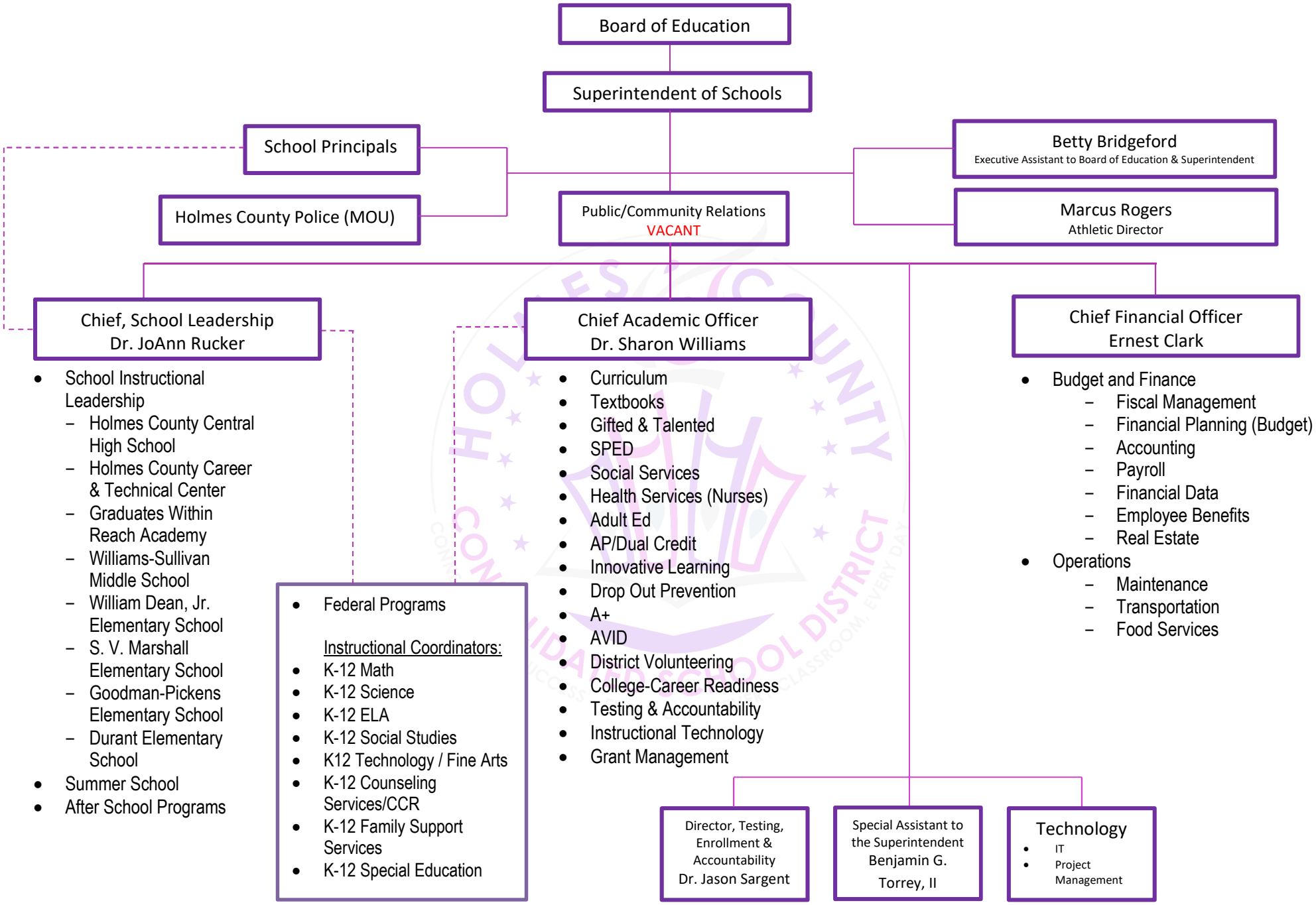

Holmes County Consolidated School District. 313 Olive Street Lexington, MS 39095. Phone: (662) 834-2175. Fax: (662) 834-9060